jennomat.com | art@jennomat.com | 01577-3815368

PORTFOLIO
JENNY THALHEIM

jennomat.com | art@jennomat.com | 01577-3815368

Botanical illustrations in water colour
including paintings for the „flower painting online course“ in cooperation with the socio-cultural centre St. Spiritus in Greifswald

jennomat.com | art@jennomat.com | 01577-3815368

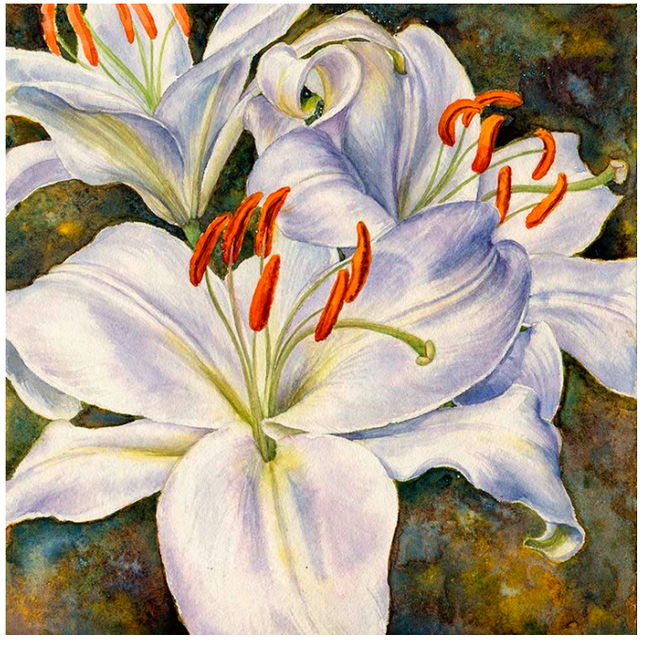

Flower illustrations in water colour
for book illustrations, product packaging, paper articles

jennomat.com | art@jennomat.com | 01577-3815368

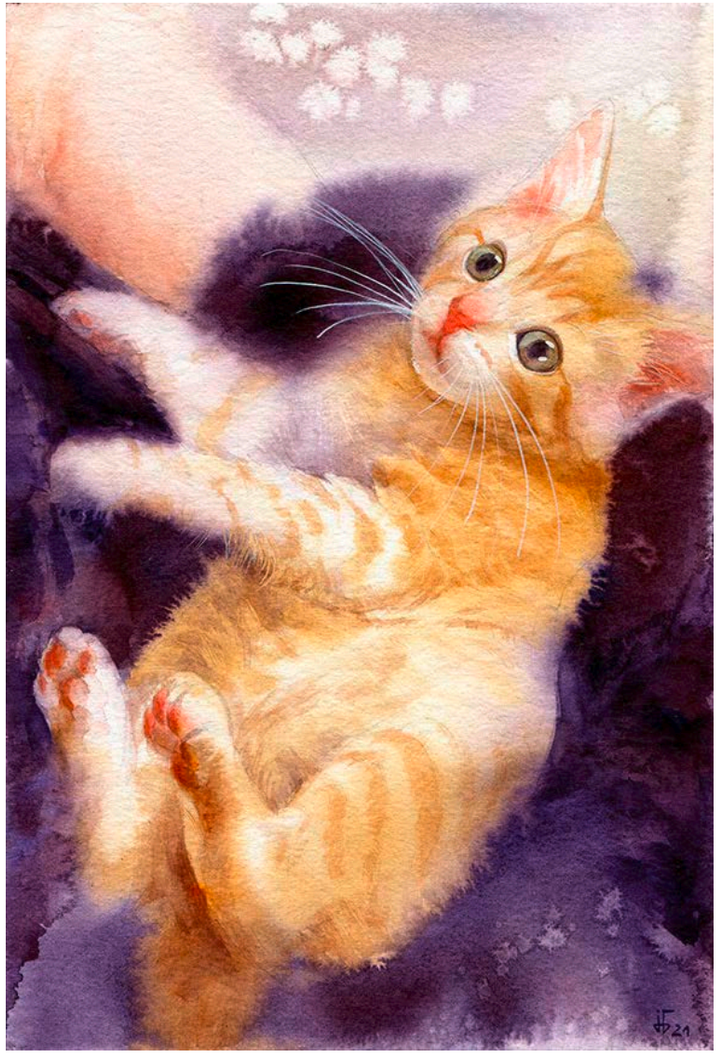

Animal illustrations in water colour
for the „animal rescue center Greifswald“ calendar of 2022

jennomat.com | art@jennomat.com | 01577-3815368

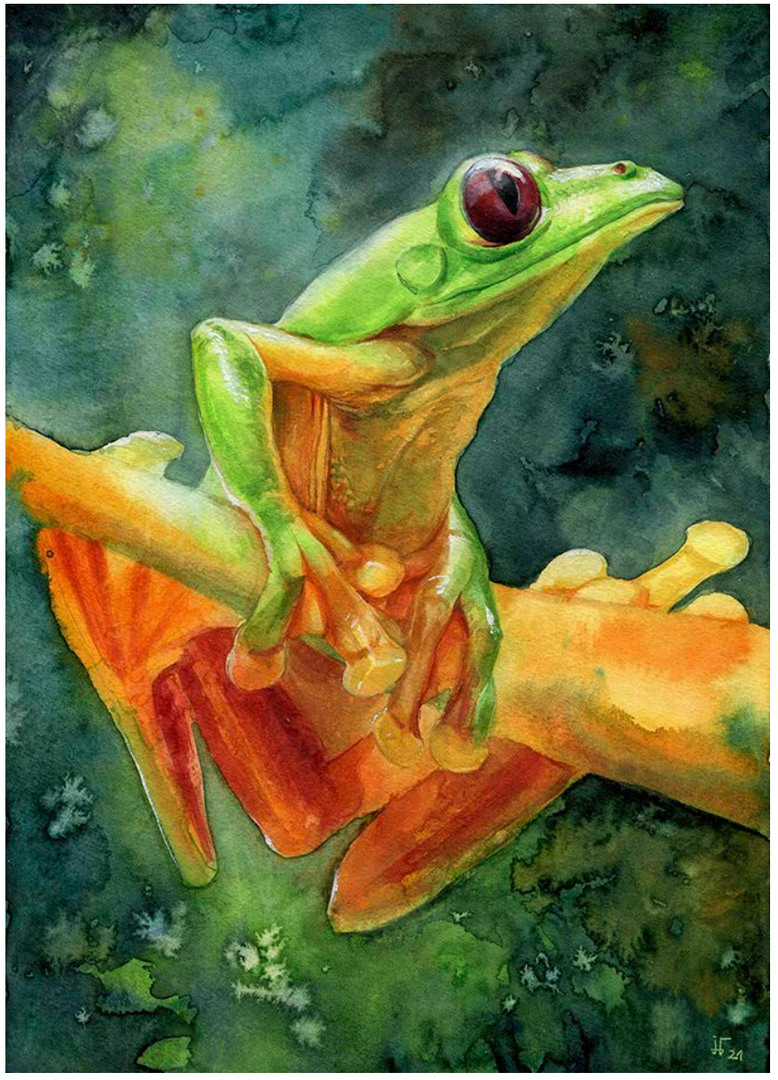

Animal illustrations in water colour
for book illustrations, product packaging, private collectors

jennomat.com | art@jennomat.com | 01577-3815368

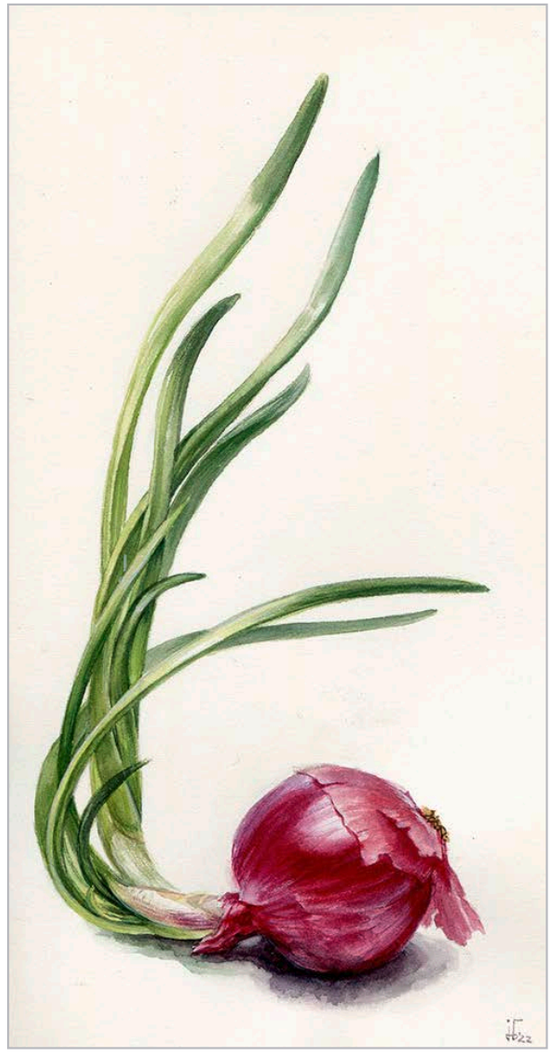

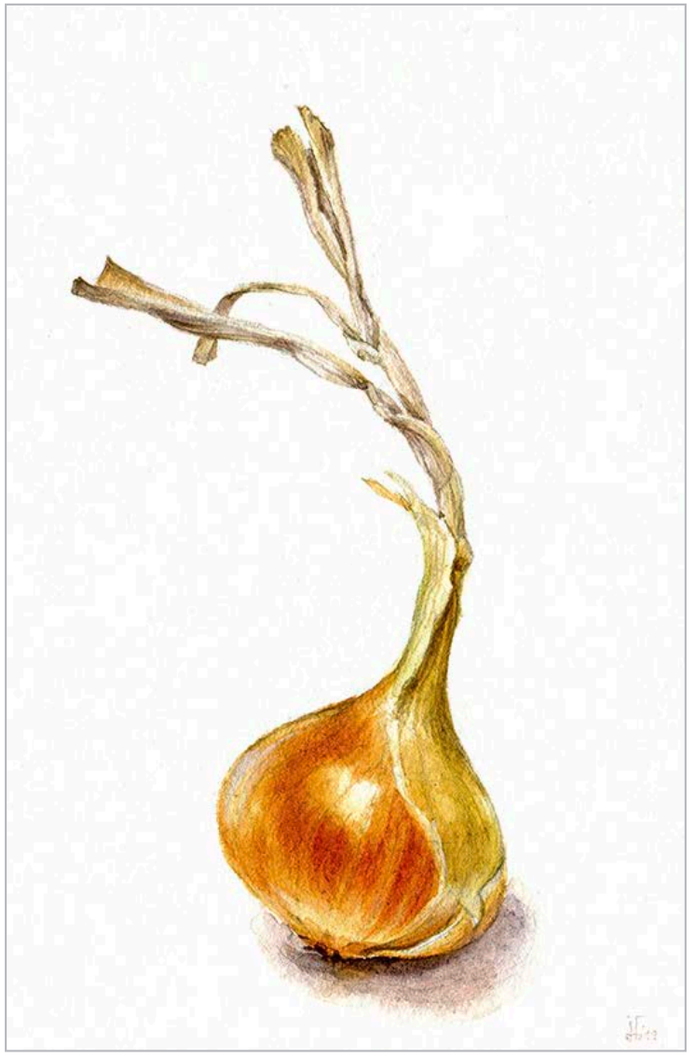

Onion illustrations in water colour
for menus, product packaging, cook books

jennomat.com | art@jennomat.com | 01577-3815368

food illustrations in water colour
for menus, product packaging, cook books

jennomat.com | art@jennomat.com | 01577-3815368

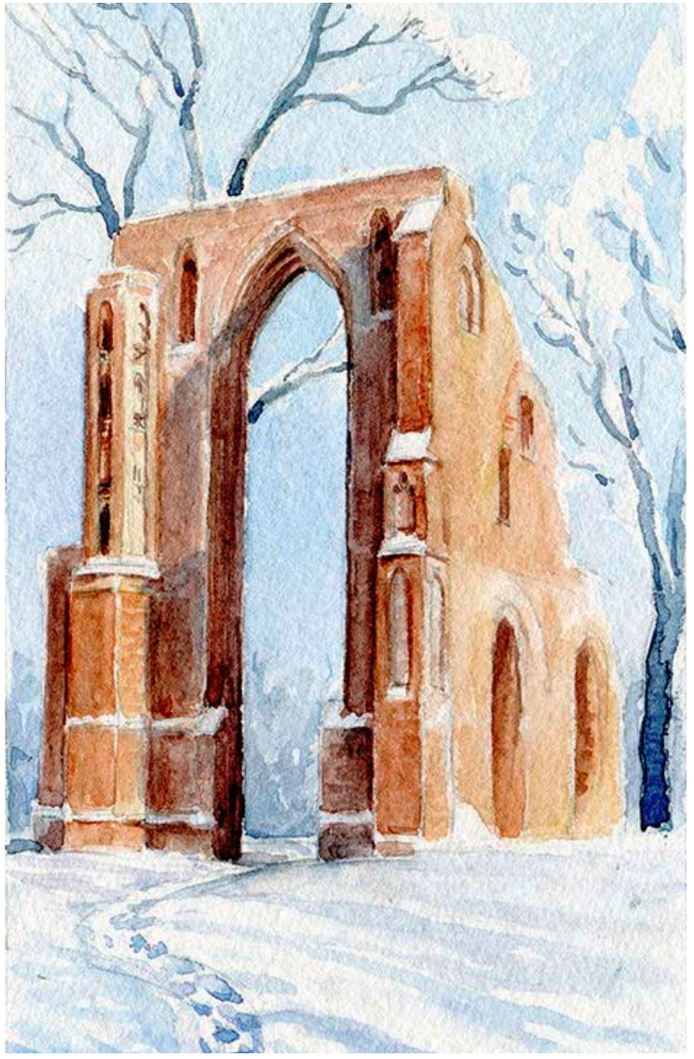

Landscape illustrations in water colour
for book illustrations, touristic brochures, private collectors

jennomat.com | art@jennomat.com | 01577-3815368

Landscape illustrations in water colour
for the „Landscape painting water colour course“ in cooperation with the community college Greifswald-Vorpommern

jennomat.com | art@jennomat.com | 01577-3815368

Legends Illustrationen in pencil
for the „Upper-Lusatia legends book“ for the Oberlausitzer Verlag

JENNY THALHEIM

FANTASY

jennomat.com | art@jennomat.com | 01577-3815368

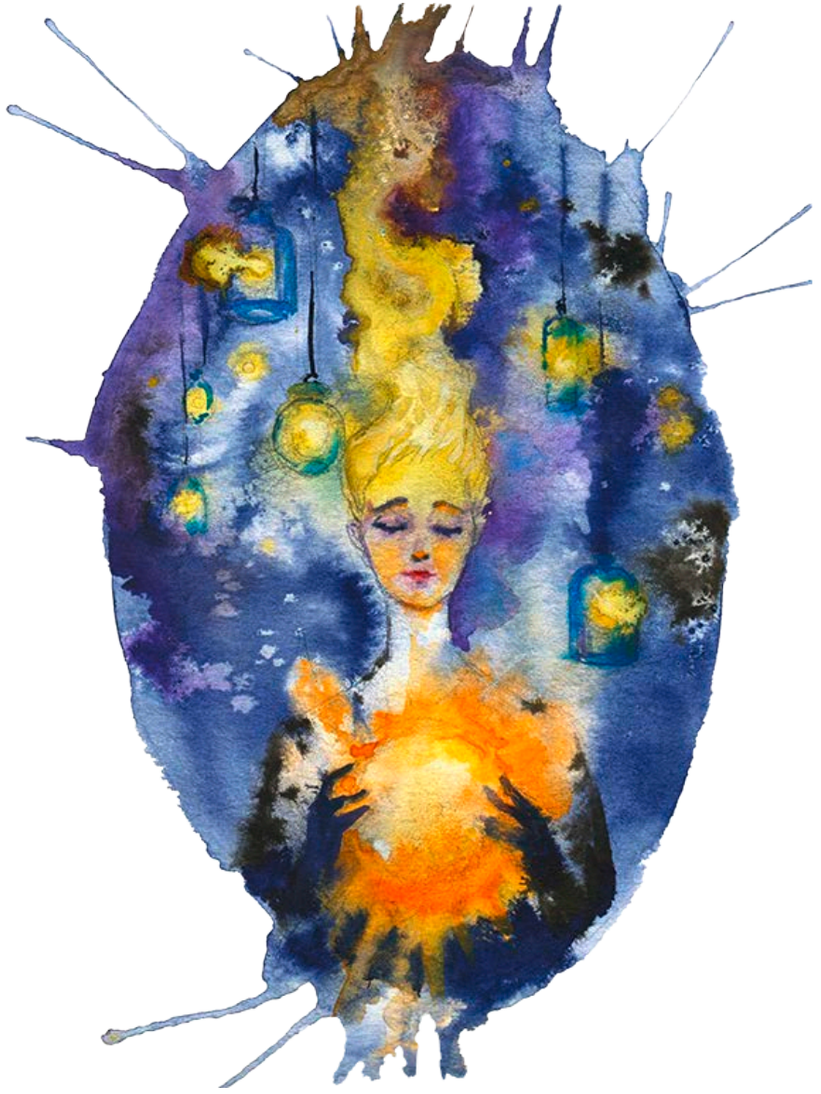

Fantasy illustrations in water colour and gouache
for book illustrations, personal projects

jennomat.com | art@jennomat.com | 01577-3815368

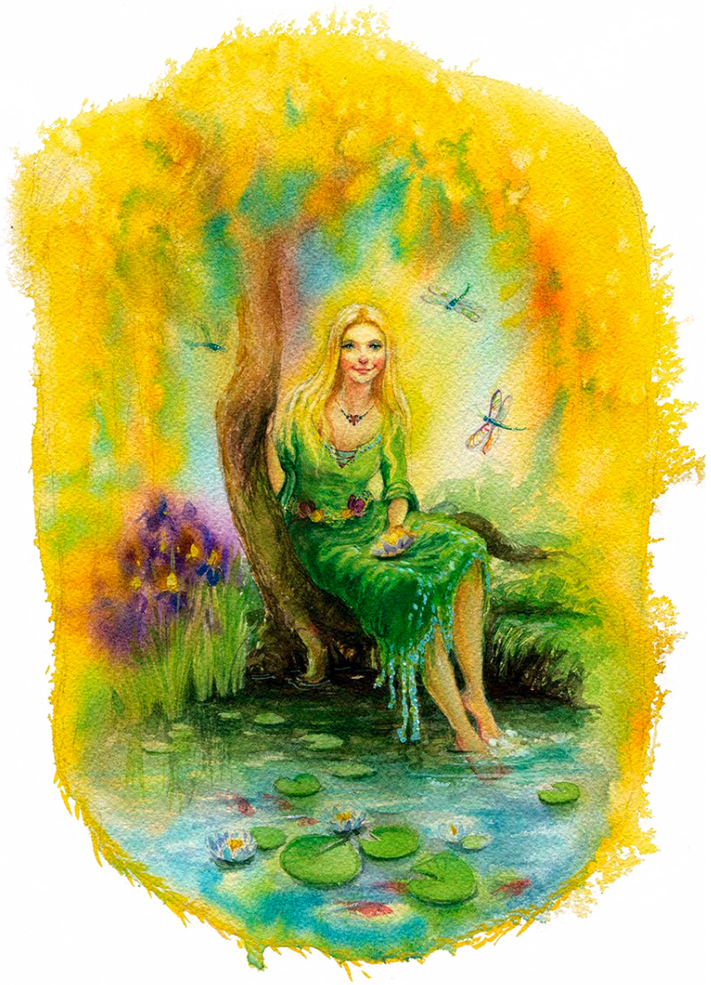

Fanart illustrations in water colour
„Goldberry" - Lord of the Rings fanart; „Karl Konrad Koreander" - Neverending Story fanart for Mermay; „Ostara" - American Gods fanart

jennomat.com | art@jennomat.com | 01577-3815368

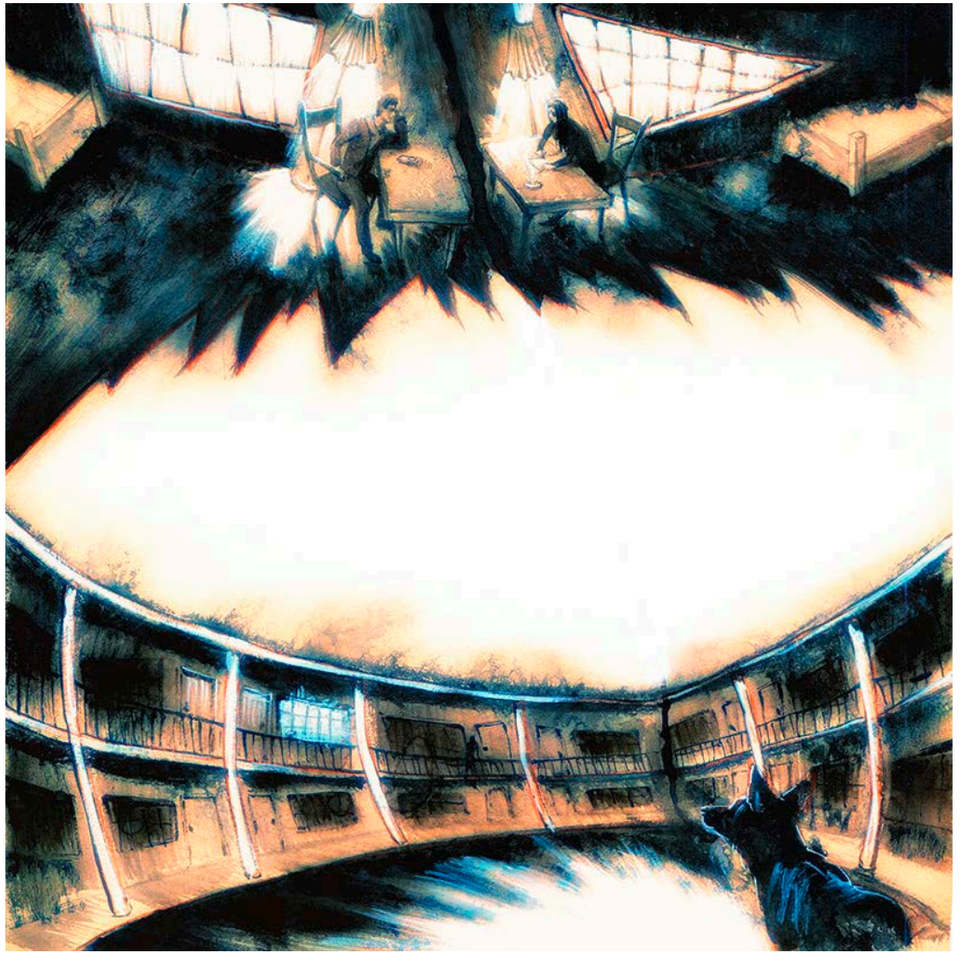

Album booklet Artwork for the Band Skylla's Curs - Mixed Media
To show the main characters descend into madness, the visual style in the booklet gets increasingly more expressionistic, a reminiscence to the silent film „the cabinet of Dr. Caligari".

jennomat.com | art@jennomat.com | 01577-3815368

Christmas bauble Designs in Acryl

Examples of various Christmas bauble designs, painted directly on the baubles for Rödentaler Living Glass

jennomat.com | art@jennomat.com | 01577-3815368

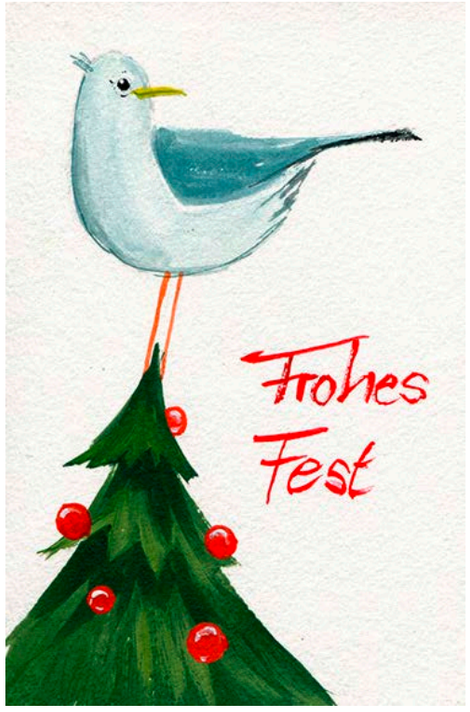

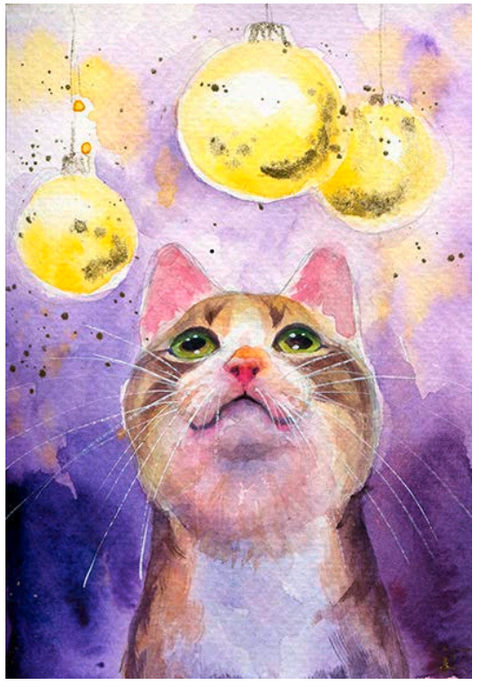

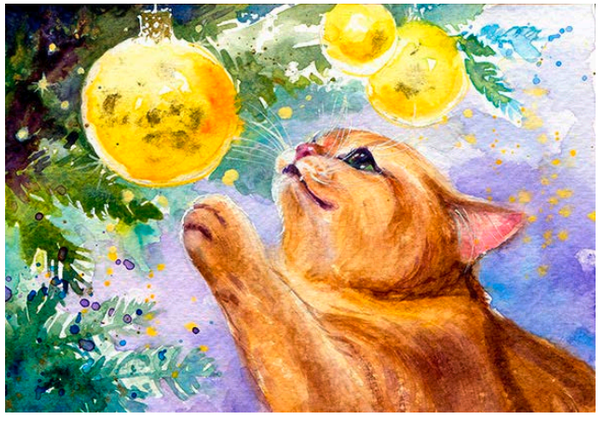

Christmas cards in Acryl and water colour
card sets „Coastside Christmas“ and „Christmas Cat Cards“

JENNY THALHEIM

jennomat.com | art@jennomat.com | 01577-3815368

EDUCATION

1997 - 2001	Apprenticeship at the „Staatliche Porzellanmanufaktur Meißen“ as manufactural porcellain painter
2001 - 2006	Study of Psychology at the University Greifswald
2012 - 2014	Study of Desktop-Publishing at the htk-online Hamburg

PROFESSIONAL EXPERIENCE

since 2004	freelance work as painter and illustrator
2011 - 2012	ceramic painter at „Rügen Fayencen“
2014 - 2018	freelance work as designer and painter for Rödentaler Living Glass
since 2019	freelance work as workshop teacher for the Socio-Cultural Centre St. Spiritus Greifswald
since 2020	freelance work as course teacher for the Community College Vorpommern-Greifswald

SELECTED CLIENTS

Animal Rescue Centre Greifswald

NABU Greifswald

Community College Vorpommern-Greifswald

Socio-Cultural Centre St. Spiritus Greifswald

Oberlausitzer Verlag

Rödentaler Living Glass

Physiotherapy Practice Schramm

Skylla's Curs

Turtleneck

JENNY THALHEIM

Gerhardt-Katsch-Str. 2
17489 Greifswald
01577-3815368

art@jennomat.com

jennomat.com

@ jennomat42

@jennomat